

DAVID Y. IGE
GOVERNOR



STATE OF HAWAII
DEPARTMENT OF TRANSPORTATION
869 PUNCHBOWL STREET
HONOLULU, HAWAII 96813-5097

JADE T. BUTAY
DIRECTOR

Deputy Directors
ROSS M. HIGASHI
EDUARDO P. MANGLALLAN
DAVID J. RODRIGUEZ
EDWIN H. SNIFFEN

IN REPLY REFER TO:

Board of Land and
Natural Resources
State of Hawai'i
Honolulu, Hawai'i

ISSUANCE OF A REVOCABLE PERMIT FOR AIRCRAFT PARKING
SHORTCUT LLC
KAHULUI AIRPORT
TAX MAP KEY: (2) 3-8-001: PORTION OF 19

MAUI

REQUEST:

Issuance of a Revocable Permit for Aircraft Parking (Parking Permit) to Shortcut LLC, for one (1) aircraft tie-down space, situated at Kahului Airport (OGG).

LEGAL REFERENCE:

Section 171-55, Hawai'i Revised Statutes (HRS), as amended.

APPLICANT:

Shortcut LLC, whose mailing address is 100 Poailani Place, Kihei, Hawai'i 96753.

LOCATION AND TAX MAP KEY:

Portion of Kahului Airport, Kahului, Island of Maui, identified by Tax Map Key: 2nd Division, 3-8-001: Portion of 19.

AREAS:

Area/Space No. 404-103, containing an area of approximately 900 square feet, as shown and delineated on the attached Exhibit A.

ZONING:

State Land Use District:	Urban
County of Maui:	Airport

ITEM M-11

LAND TITLE STATUS:

Section 5(a) lands of the Hawai'i Admission Act: Non-Ceded
DHHL 30% entitlement lands pursuant to Hawai'i Admission Act YES ___ NO X

CURRENT USE STATUS:

Land presently encumbered by Governor's Executive Order No. 2427, dated February 12, 1969, setting aside 1,268.938 acres designated as Kahului Airport to be under the control and management of the State of Hawai'i, Department of Transportation for public purposes.

CHARACTER OF USE:

Aircraft tie-down (2002 Cessna 182T, Tail No. N-213GG)

COMMENCEMENT DATE:

Upon complete execution of the revocable permit.

MONTHLY RENTAL:

\$126.00 (as determined from the Department of Transportation, Airports Division schedule of rates and charges established by appraisal of Airports property statewide).

SECURITY DEPOSIT:

\$378.00, or three (3) times the monthly rental in effect.

DCCA VERIFICATION:

Place of business registration confirmed:	YES <u>X</u>	NO _____
Registered business name confirmed:	YES <u>X</u>	NO _____
Good standing confirmed:	YES <u>X</u>	NO _____

CHAPTER 343, HRS – ENVIRONMENTAL ASSESSMENT:

The State of Hawaii, Department of Transportation, Airports Division (HDOT-A), has determined that the subject land area and use is covered by the Kahului Airport Terminal Complex Expansion Negative Declaration, published by the Environmental Quality Commission (EQC) in the September 8, 1981, issue of the EQC Bulletin. Accordingly, all relevant mitigation from the Negative Declaration and best management practices will be implemented to address the minimum impacts of this action.

BLNR – ISSUANCE OF A REVOCABLE PERMIT FOR AIRCRAFT PARKING
SHORTCUT LLC

Page 3

REMARKS:

In accordance with Section 171-55, HRS, relating to Permits, the Department of Transportation proposes to issue a month-to-month Parking Permit to Shortcut LLC for one (1) aircraft parking space at OGG.

RECOMMENDATION:

Based on this submittal, and testimony and facts presented, the Department of Transportation recommends the Board finds that approving the issuance of a month-to-month Parking Permit to Shortcut LLC, including its conditions and rent, will serve the best interests of the State.

Respectfully submitted,



JADE T. BUTAY
Director of Transportation

APPROVED FOR SUBMITTAL:

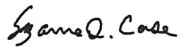

SUZANNE D. CASE
Chairperson
Board of Land and Natural Resources

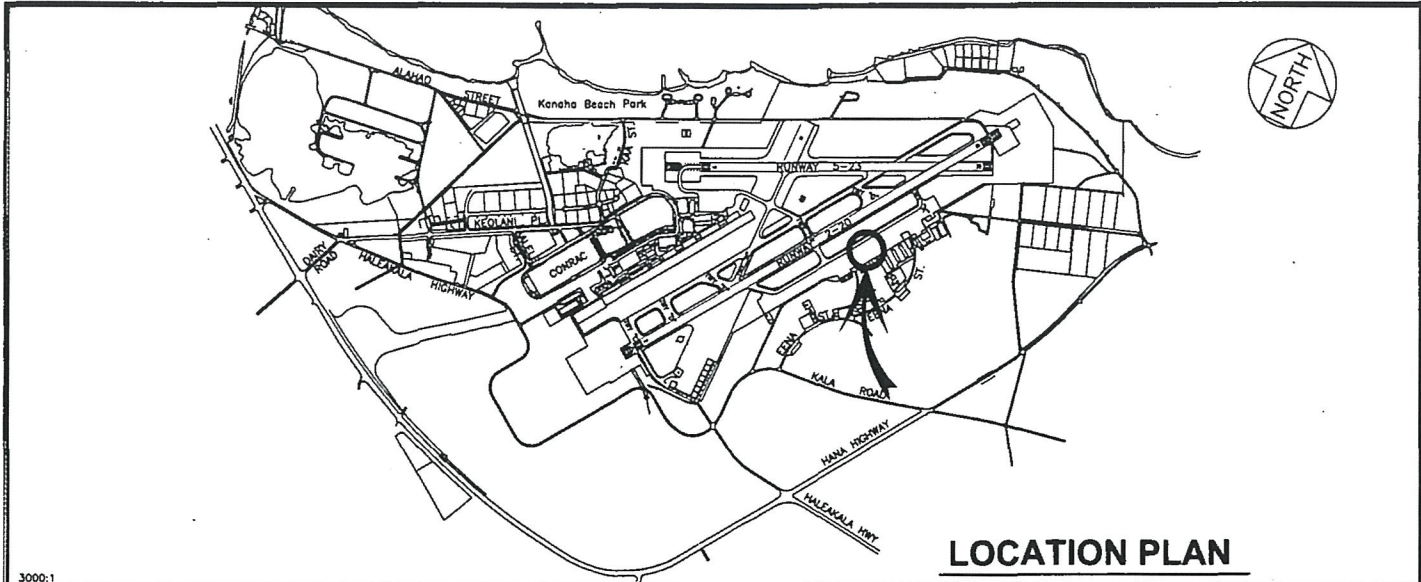

LOCATION PLAN

3000:1

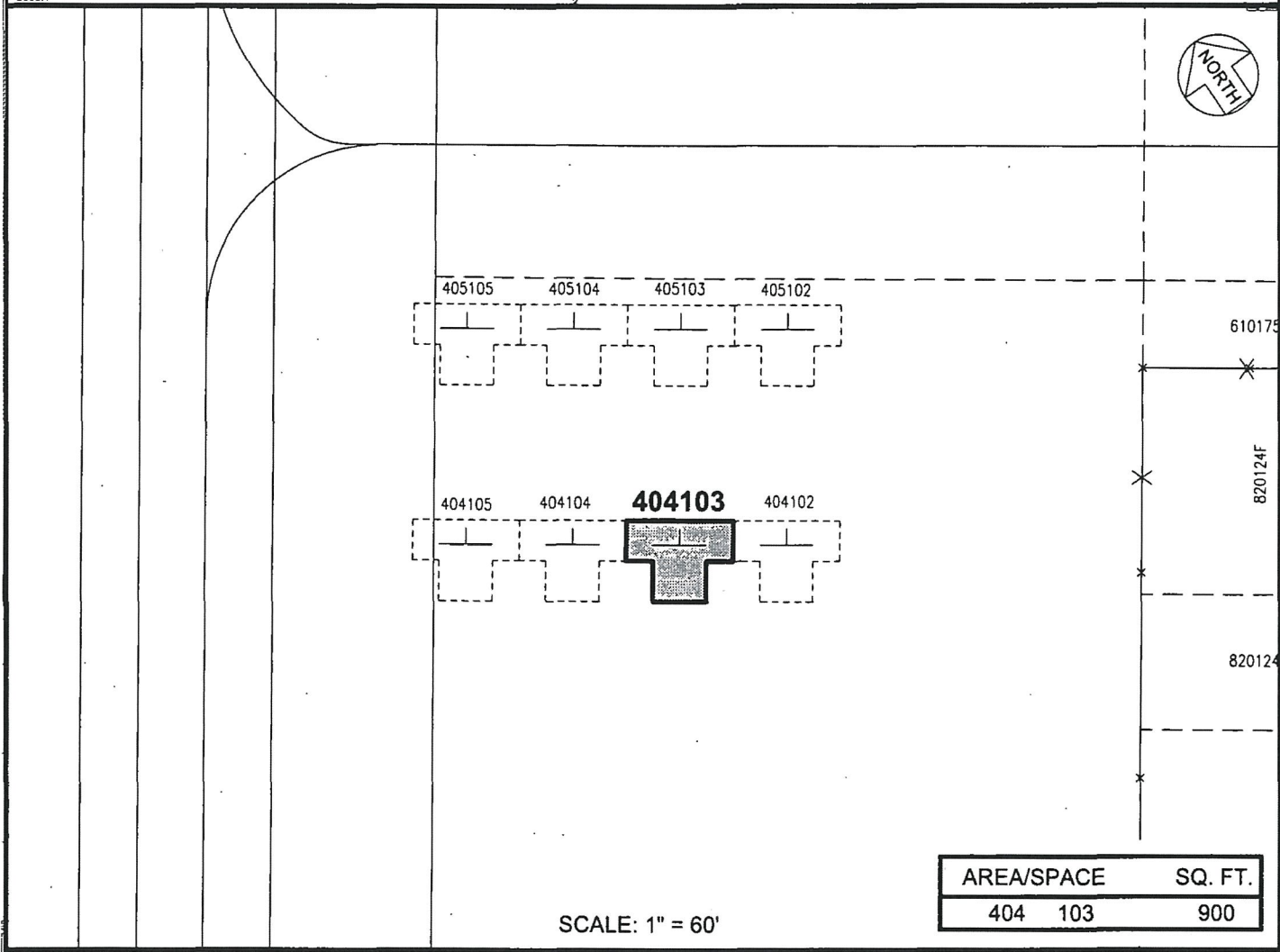

SCALE: 1" = 60'

AREA/SPACE	SQ. FT.
404 103	900

PP-22-M003	DATE : SEPTEMBER 2022	EXHIBIT: A
 Airports Division	SHORTCUT LLC	TIE-DOWN
		404103 PLAT F1,36

KAHULUI AIRPORT

N:\AIRPORTS\IOGG_KAHULUI\CA\DWG\IOGG_404103-01.DWG